

ELEVATION

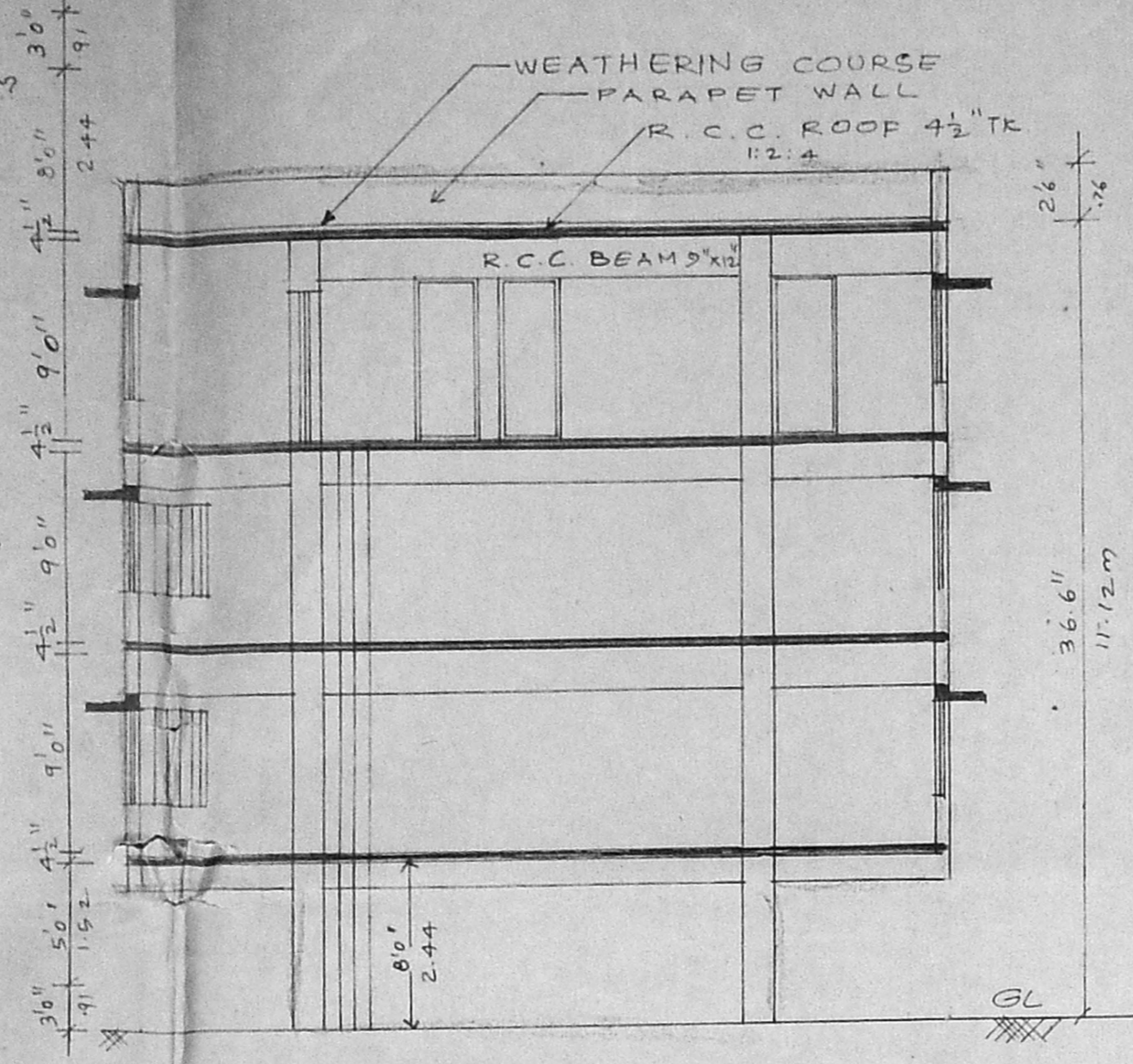

SECTION ON 'CD'

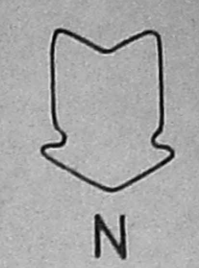
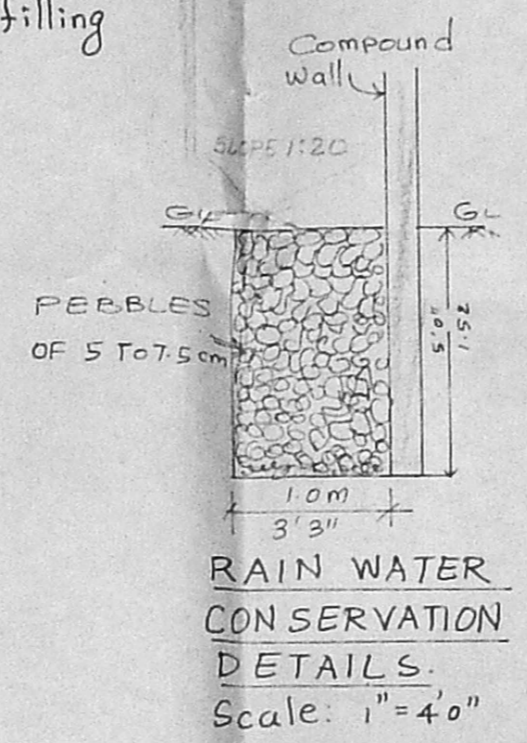
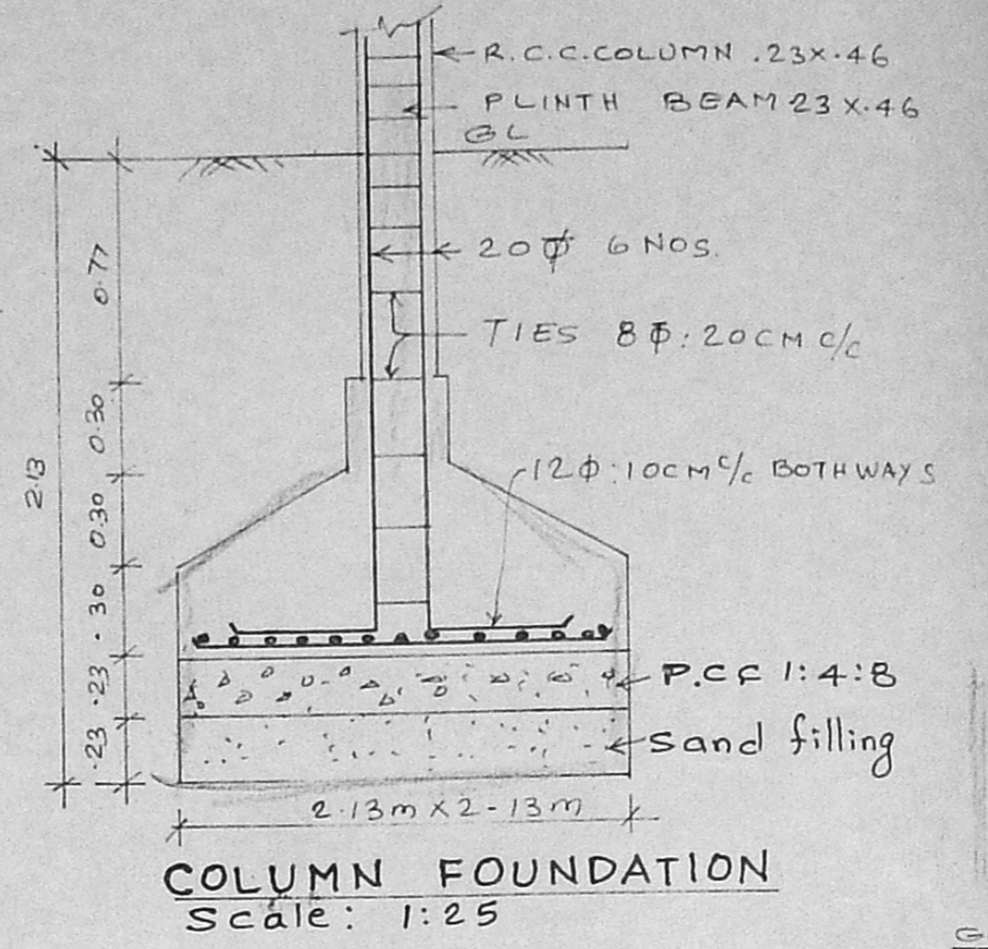

PLAN SHOWING THE PROPOSED ADDITIONAL CONSTRUCTION OF RESIDENTIAL AND COMMERCIAL BUILDING WITH REGULARISING THE DIVIATIONS IN THE EXISTING DWELLING HOUSE SANCTIONED IN BA NO. 5481/91. PP NO. 5888/91 DATED 19-9-1991 AT D.NO.75 PAPER MILLS ROAD, SIRUVALUR, IN T 5 NO. 31/1, MADRAS 600 071/A 2A-1] BLOCK NO. 1 OF SIRUVALUR MADRAS-11.

Scale: 1"=8'0" (1:100)

SHEET No. 1

SCHEDULE OF JOINERY

| | | |
|-----------------|--------------|-------------|
| D DOOR | 36'6" x 7'0" | 1.07 x 2.13 |
| D1 DOOR | 30' x 7'0" | 0.91 x 2.13 |
| D2 DOOR | 2'6" x 7'0" | 0.76 x 2.13 |
| W WINDOW | 6'0" x 4'6" | 1.83 x 1.37 |
| W1 WINDOW | 5'0" x 4'6" | 1.52 x 1.37 |
| V VENTILATOR | 2'0" x 1'6" | 0.61 x 0.45 |
| J. R.C.C. JALLY | 3'6" x 4'6" | 1.07 x 1.37 |

AREA STATEMENT:

| | |
|--|------------------------|
| ASPER PATTI PLOT EXTENT: | 1185 m ² |
| EXG. PROFESSIONAL CONSULTING OFFICE: | 35.3 m ² |
| EXG. GROUND FLOOR AREA | 283.75 m ² |
| EXG. FIRST FLOOR AREA | 280.47 m ² |
| TOTAL (Residential + Prof. con office) | 599.52 m ² |
| PRO. GROUND FLOOR AREA | 169.60 m ² |
| PRO. FIRST FLOOR AREA | 296.34 m ² |
| PRO. SECOND FLOOR AREA | 296.34 m ² |
| PRO. THIRD FLOOR AREA | 296.34 m ² |
| TOTAL PRO. AREA | 1058.62 m ² |
| EXG + PRO. TOTAL FLOOR AREA | 1658.14 m ² |
| PLOT COVERAGE = | 51.9 % |
| F.S.I = | 1.39. |

COLOUR INDEX.

| | |
|-----------|-----------------|
| [Pattern] | EXG WORK |
| [Pattern] | PROPOSED WORK |
| [Pattern] | EXG ROAD |
| [Pattern] | SITE BOUNDARY |
| [Pattern] | TO BE DEMOLISH. |

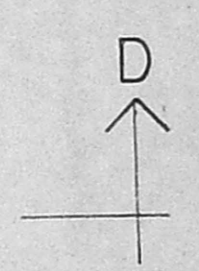
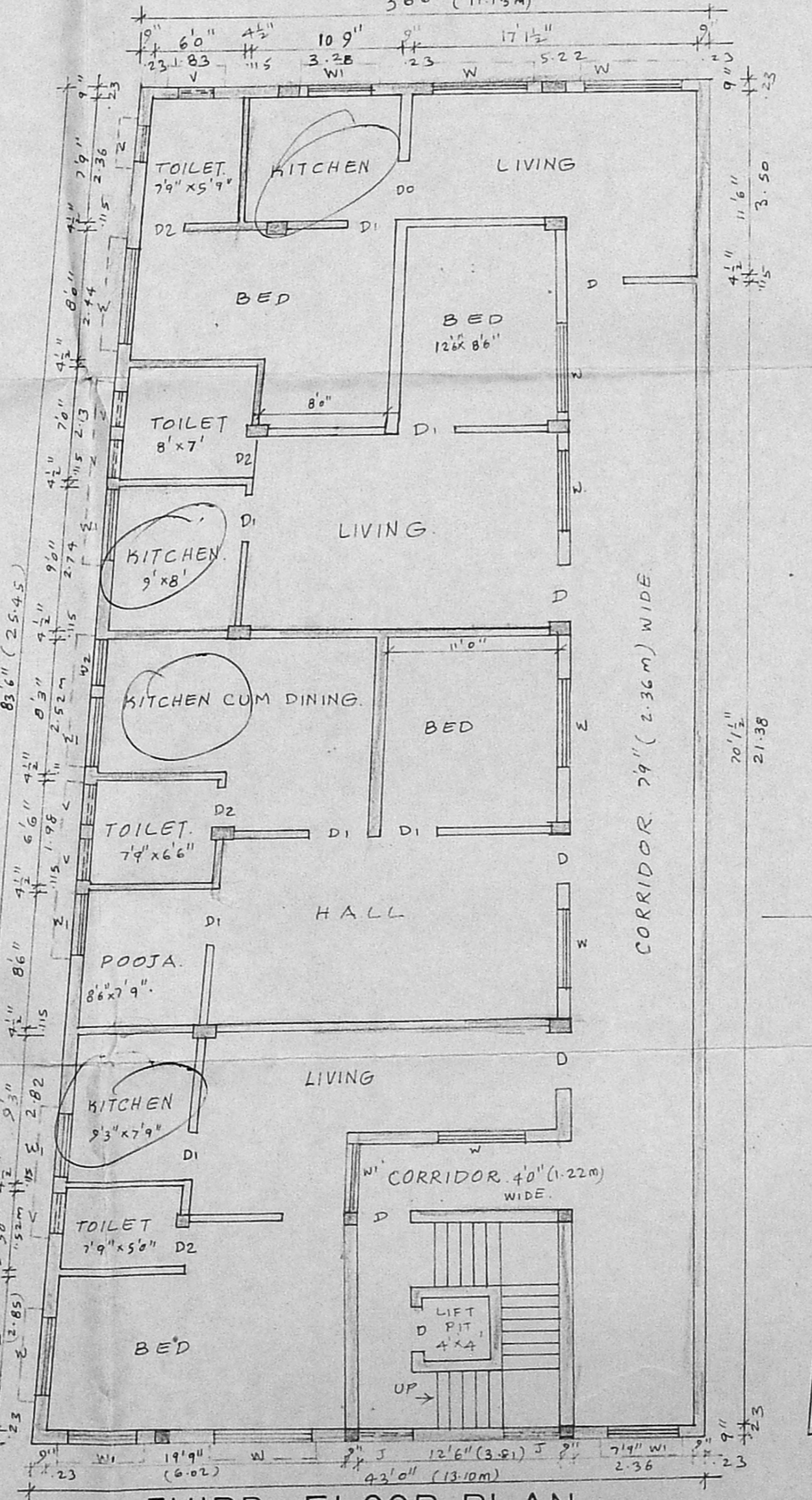
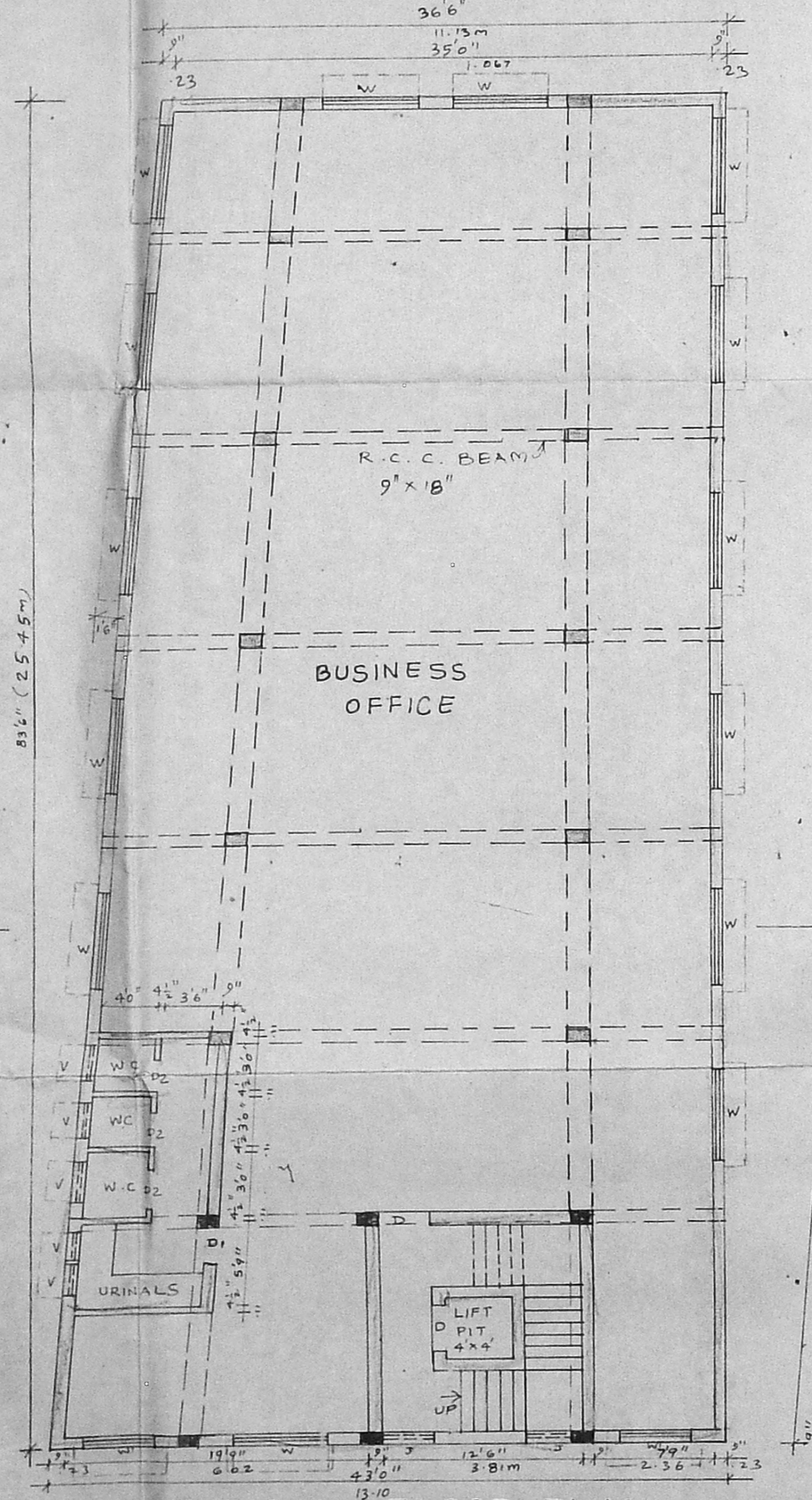
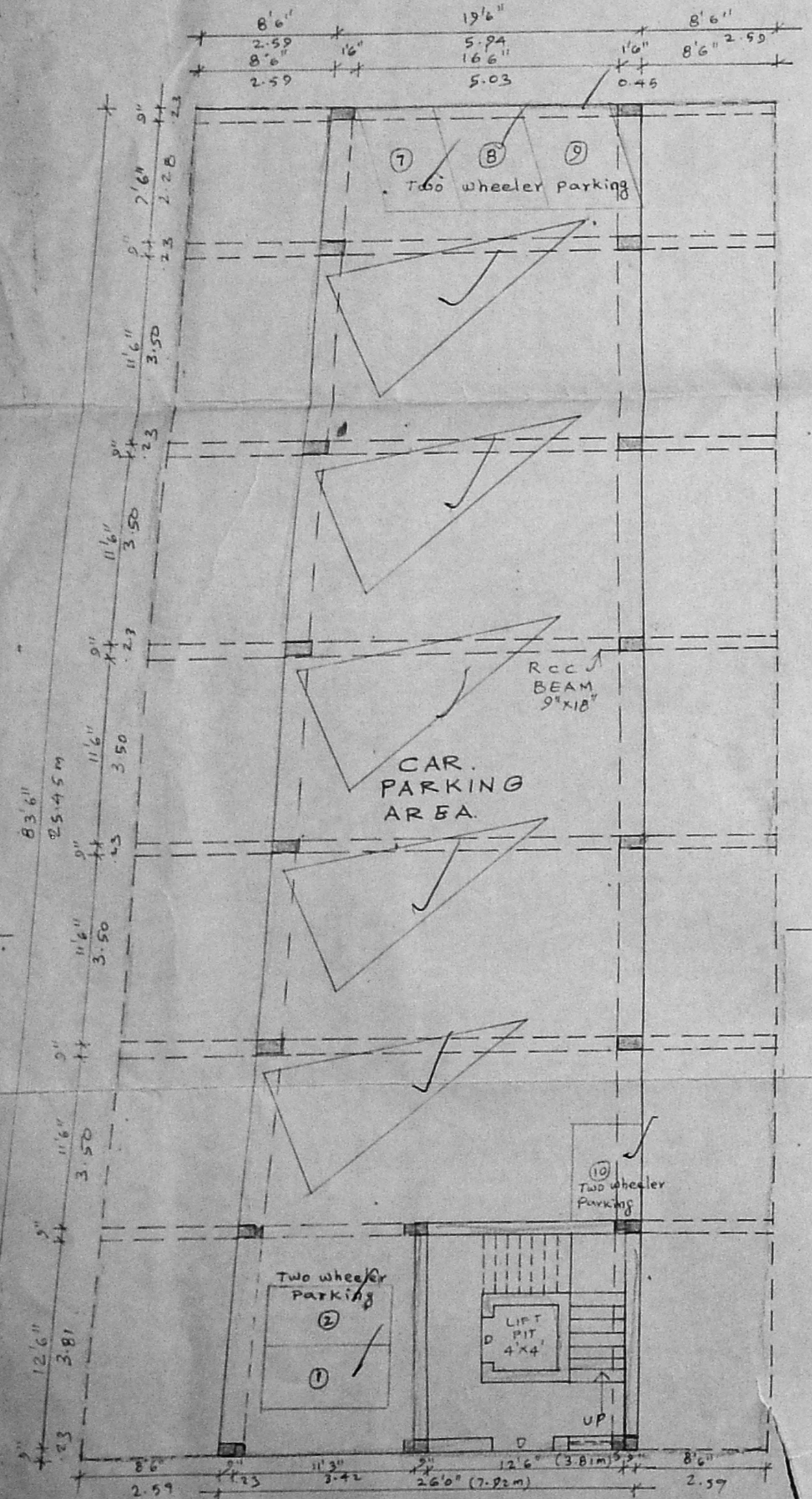

owner

Er. K. VENUGOPAL, Retd. A.E.E CORPORATION OF MADRAS
Civil & Sanitary Engineering Consultant.
Licensed Surveyor, Class-I No. 320
Licensed Plumber, Class-I Metro Water
Sewerage No. Water Supply No.
3, Neelakandan Street, Nungambakkam (Lake Area)
Backside of Corporation Girls Secondary school,
MADRAS - 600 034.

licensed surveyor

APPROVED
SUBJECT TO THE CONDITIONS IN
THIS OFFICE LETTER.
No. 625/76 Date: 5/91

FOR MEMBER SECRETARY
MADRAS METROPOLITAN
DEVELOPMENTS AUTHORITY
& MADRAS 600 008

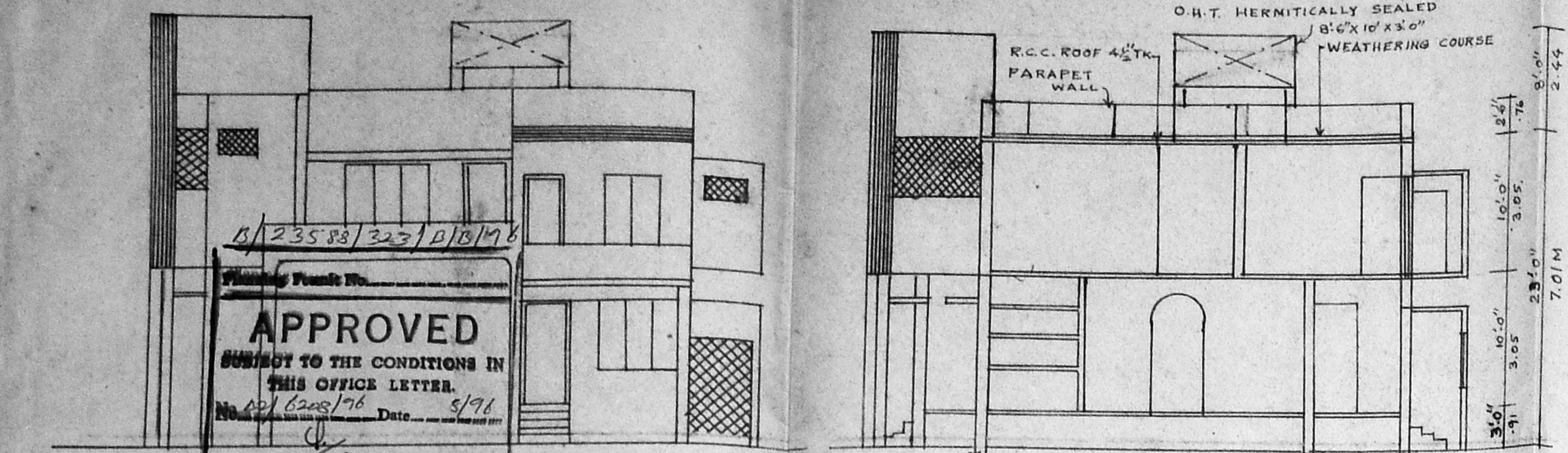

SECTION ON 'AB'

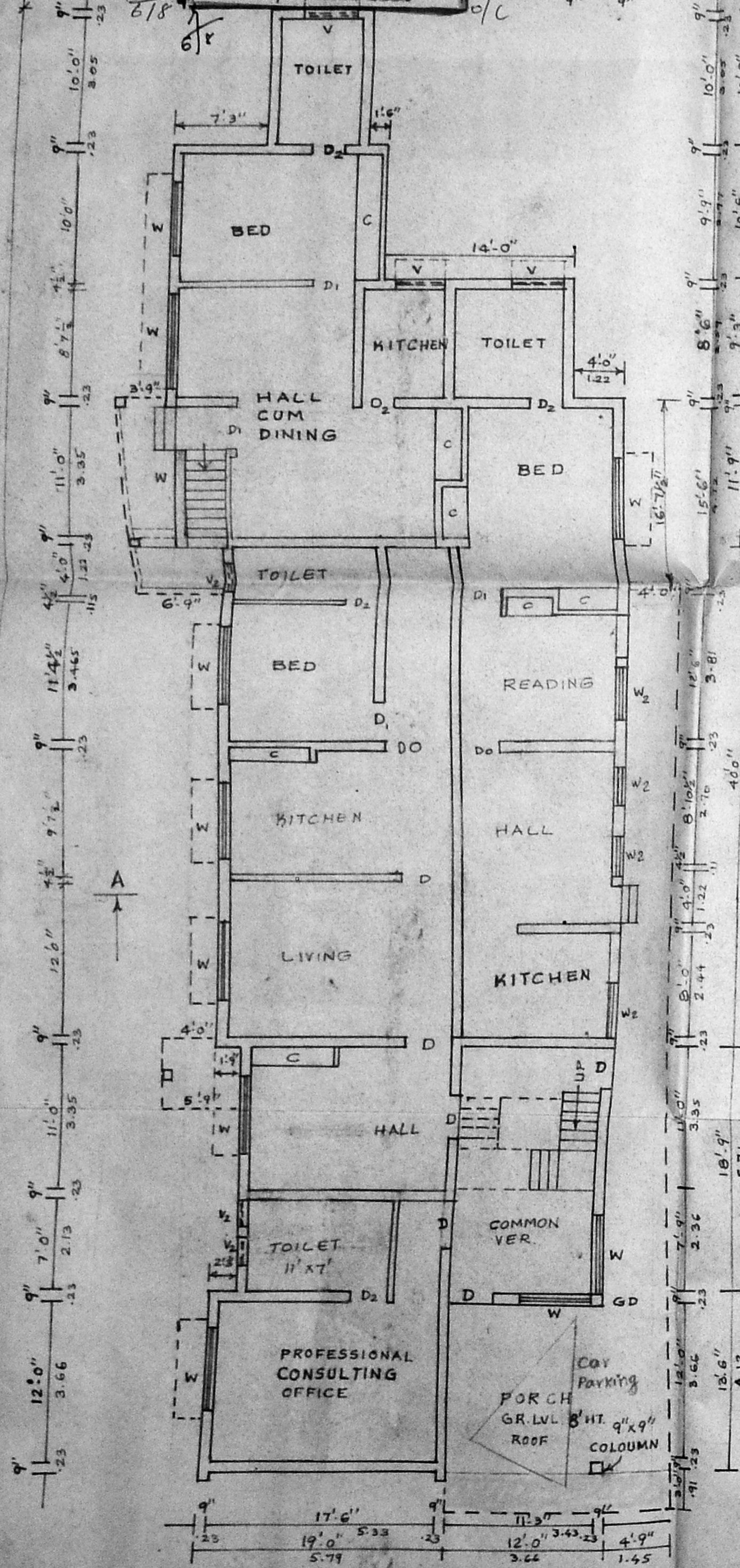
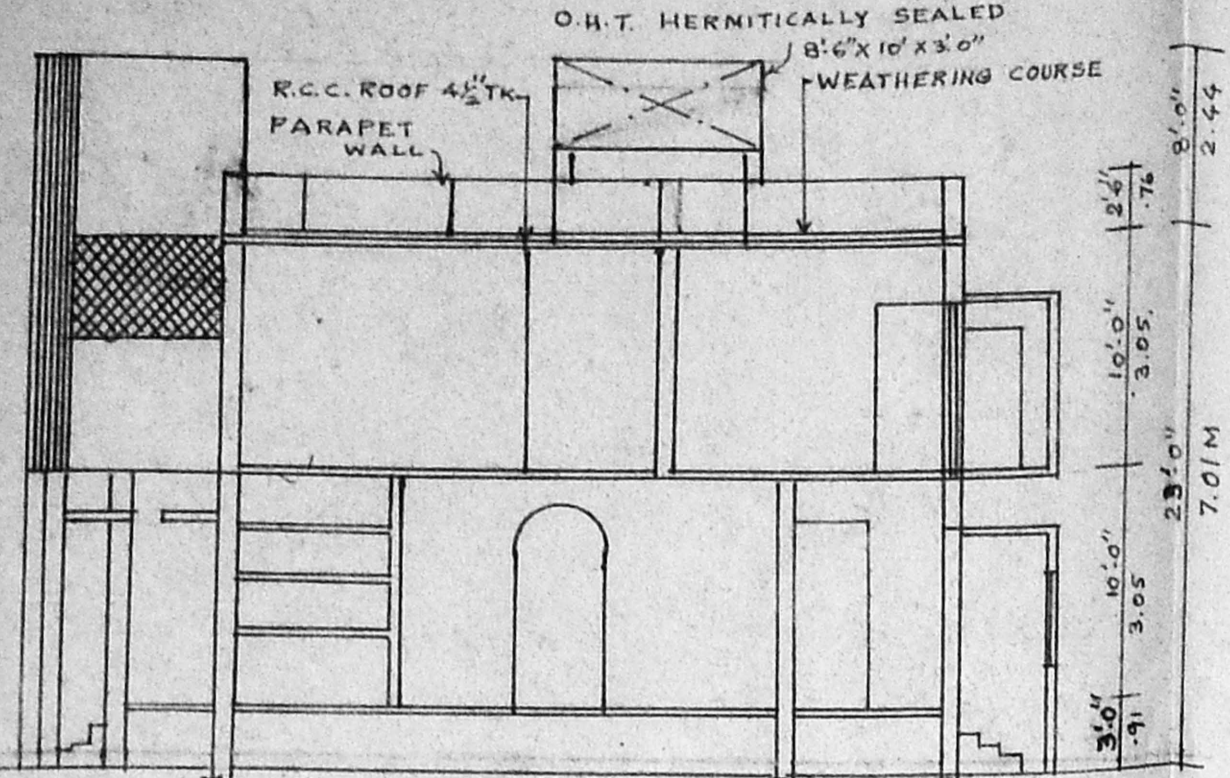

EXISTING GROUND FLOOR PLAN

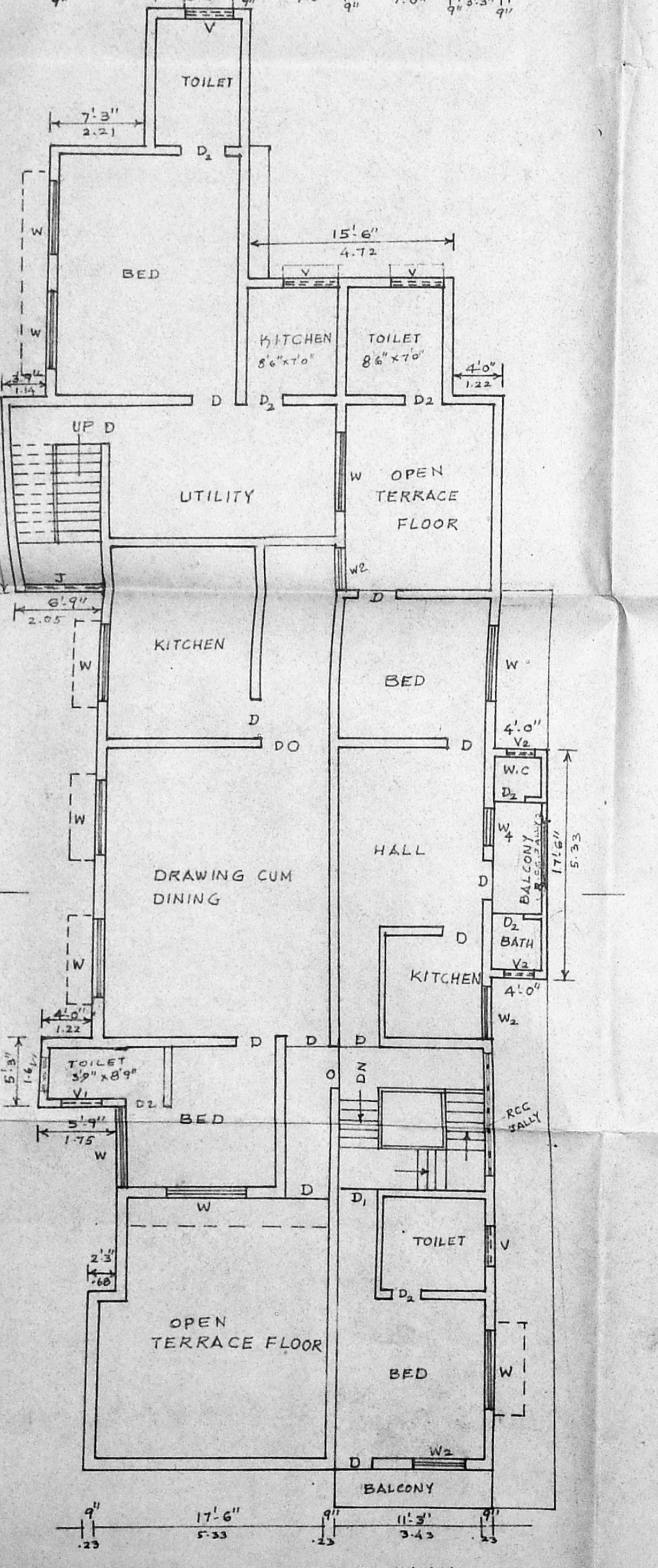

EXISTING FIRST FLOOR PLAN

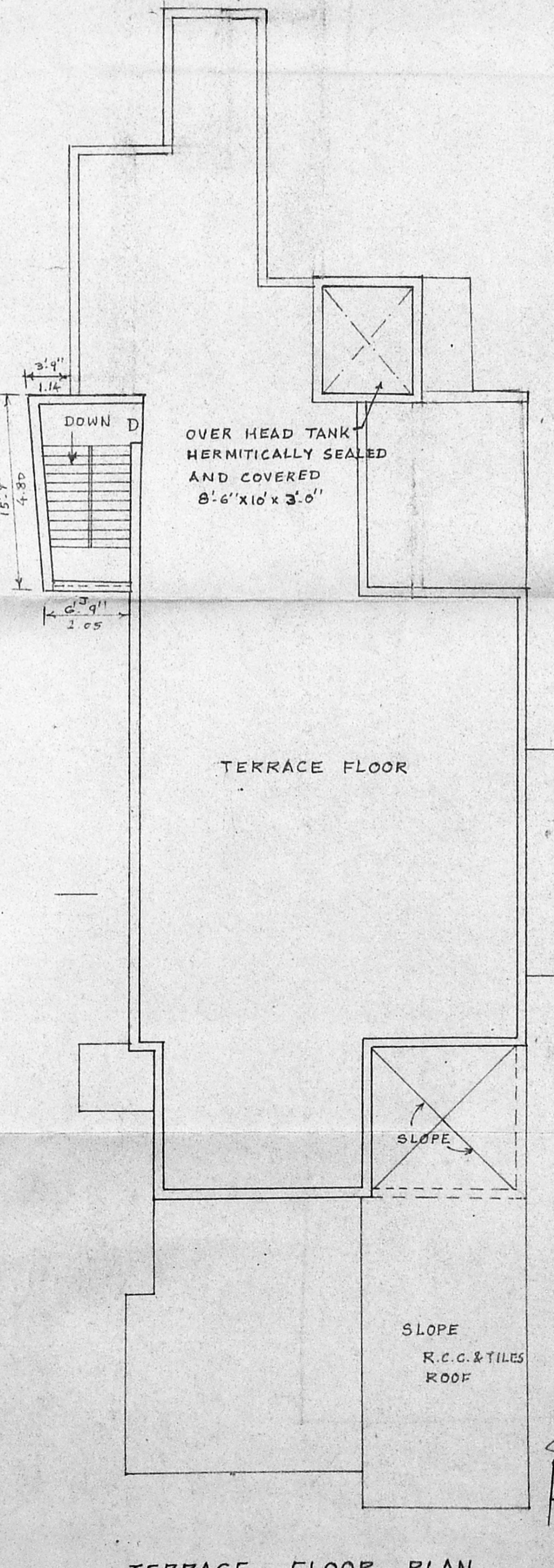

TERRACE FLOOR PLAN

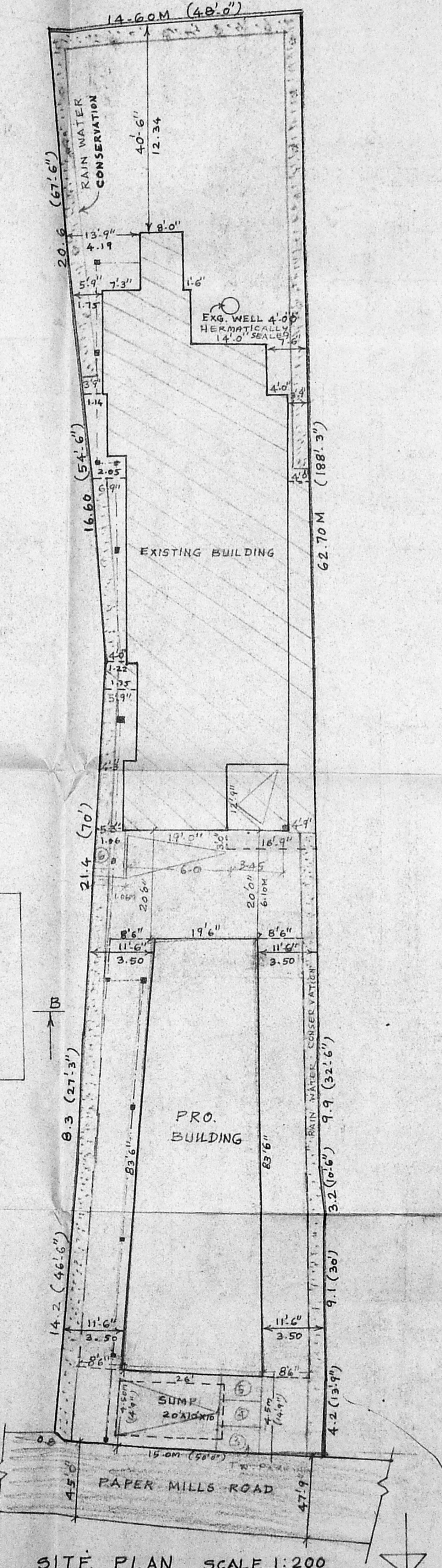

SITE PLAN SCALE 1:200

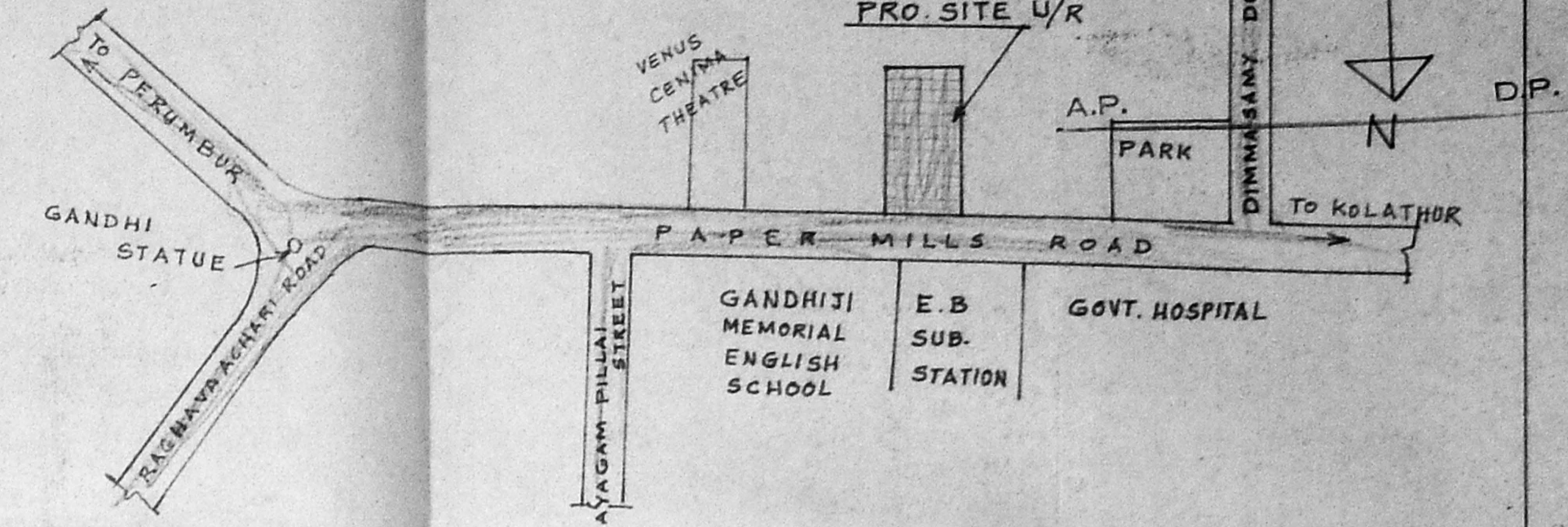

KEY PLAN (NOT TO SCALE)

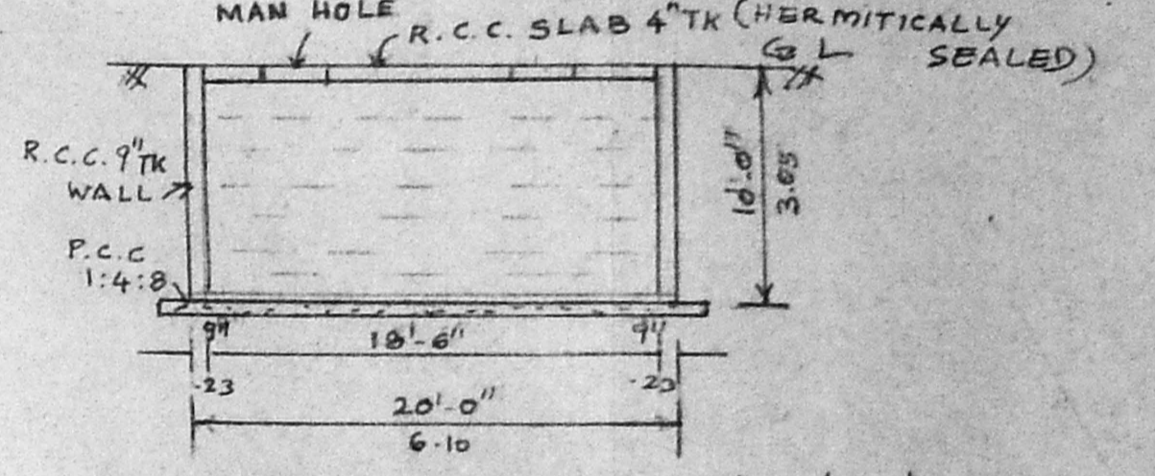

SUMP DETAILS 10' x 20' x 10'

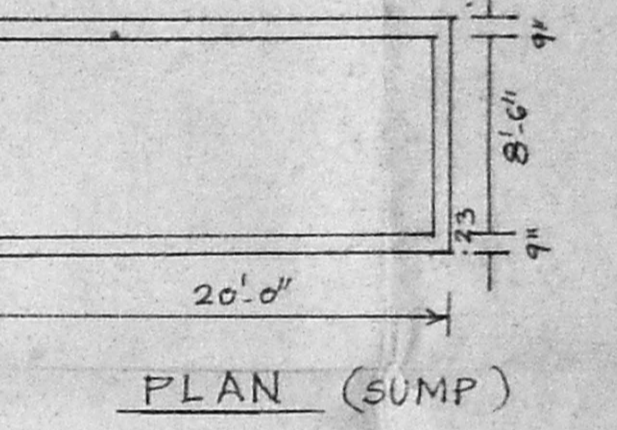

PLAN (SUMP)

PLAN SHOWING THE PRO. ADDITIONAL CONSTRUCTION OF COMMERCIAL BUILDING WITH REGULARISING THE DIVIATIONS IN THE EXG. DWELLING SANCTIONED IN B.A.No. 5481/91, PPA No 5888/91 DATED 19.9.1991 AT

D.No. 75 PAPER MILLS ROAD, IN T.S.No. 31/1,243 (R.S.No. 107/1A, 2A-1) BLOCK No.1 OF SIRUVALLUR MADRAS- 11 SHEET No. 2

| AREA STATEMENT | | COLOUR INDEX | |
|---------------------|-----------------------|---------------|--|
| EXG. GR. FLOOR AREA | 319.05 M ² | ROAD | |
| EXG. F. FLOOR AREA | 280.47 M ² | EXISTING | |
| | | PROPOSED | |
| | | SITE | |
| | | TO BE REMOVED | |

SCALE :- 1" = 8'-0"



K. Venugopal
 ET. K. VENUGOPAL, REG. A.E.E CORPORATION OF MADRAS
 Civil & Sanitary Engineering Consultant
 Licensed Surveyor, Class-I No. 302
 Licensed Plumber, Class-I Metro Water
 Sewerage No. ... Water Supply No. ...
 3, Kailashnagar Street, Nungambalam (Lake Area)
 Madras - 600 034.

LICENSED SURVEYOR

OWNER